

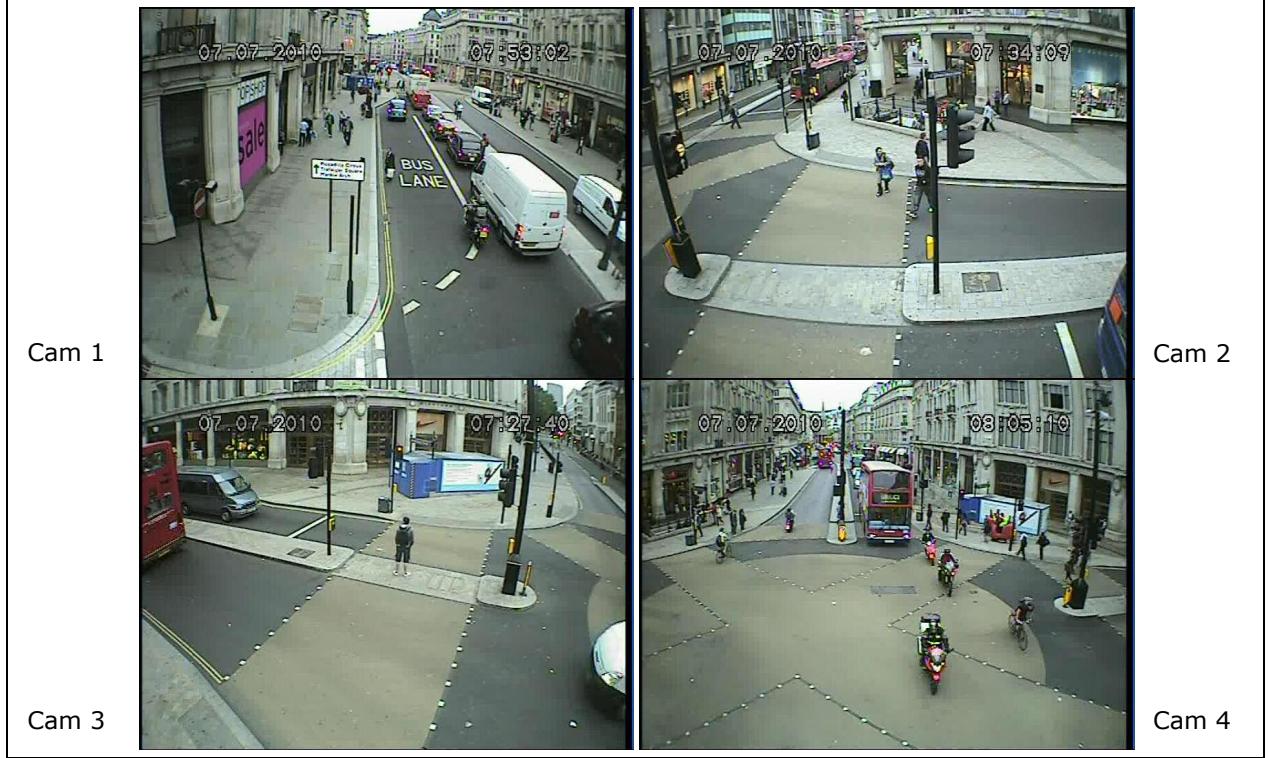

Pedestrian Countdown at Traffic Signal Junctions (PCaTS) - Road Trial

Appendix A - Site Maps

A.1 Site Number 01/000212 – (Oxford Street)

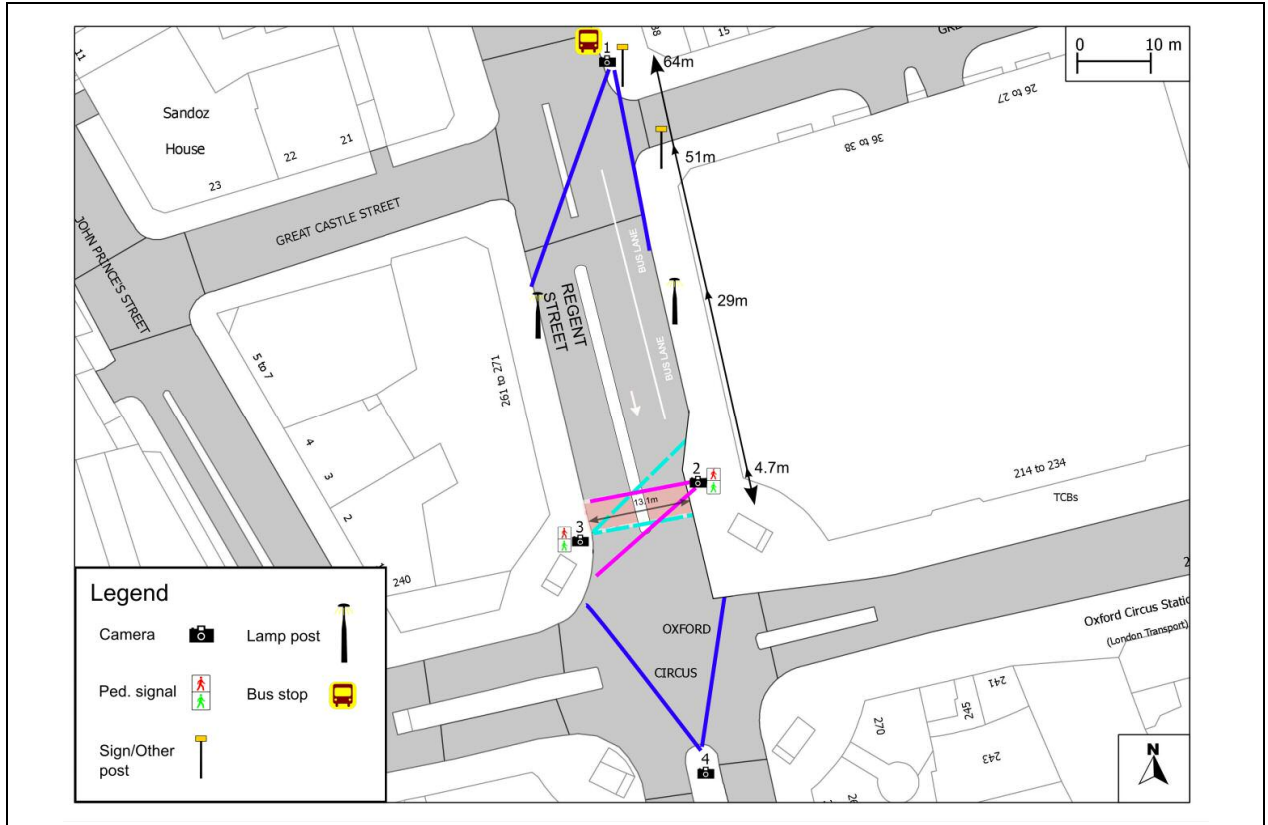

© Crown copyright. All rights reserved' (GLA) (100032379) (2010).

A.2 Site Number 02/000045 – (Kingsway)¹

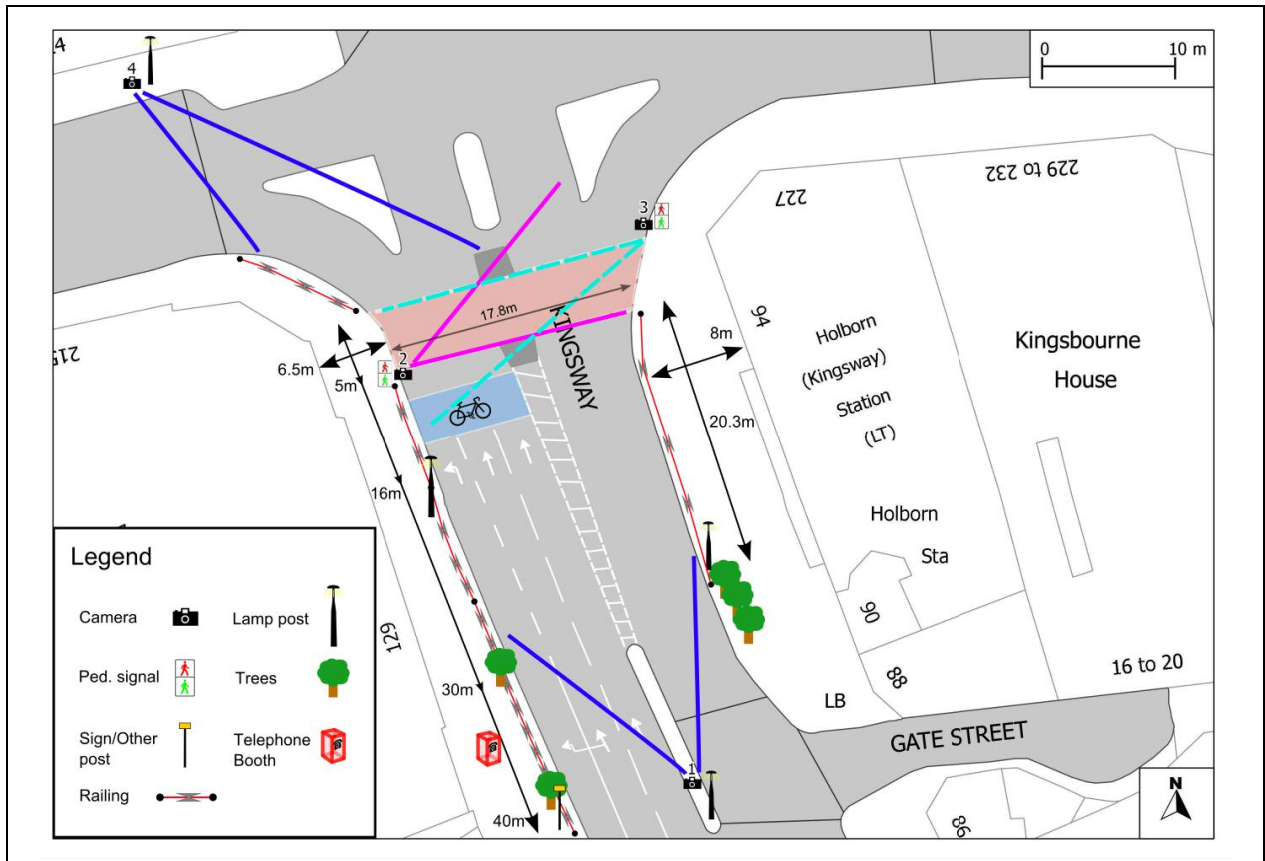

Cam 1



Cam 2

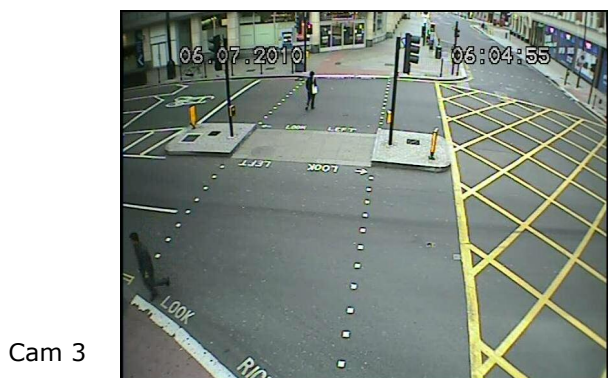

Cam 3



Cam 4

© Crown copyright. All rights reserved' (GLA) (100032379) (2010).

¹ The railings were removed at the Kingsway site between the 'After 1' survey and the 'After 2' survey.

A.3 Site Number 03/000029 – (Finsbury)

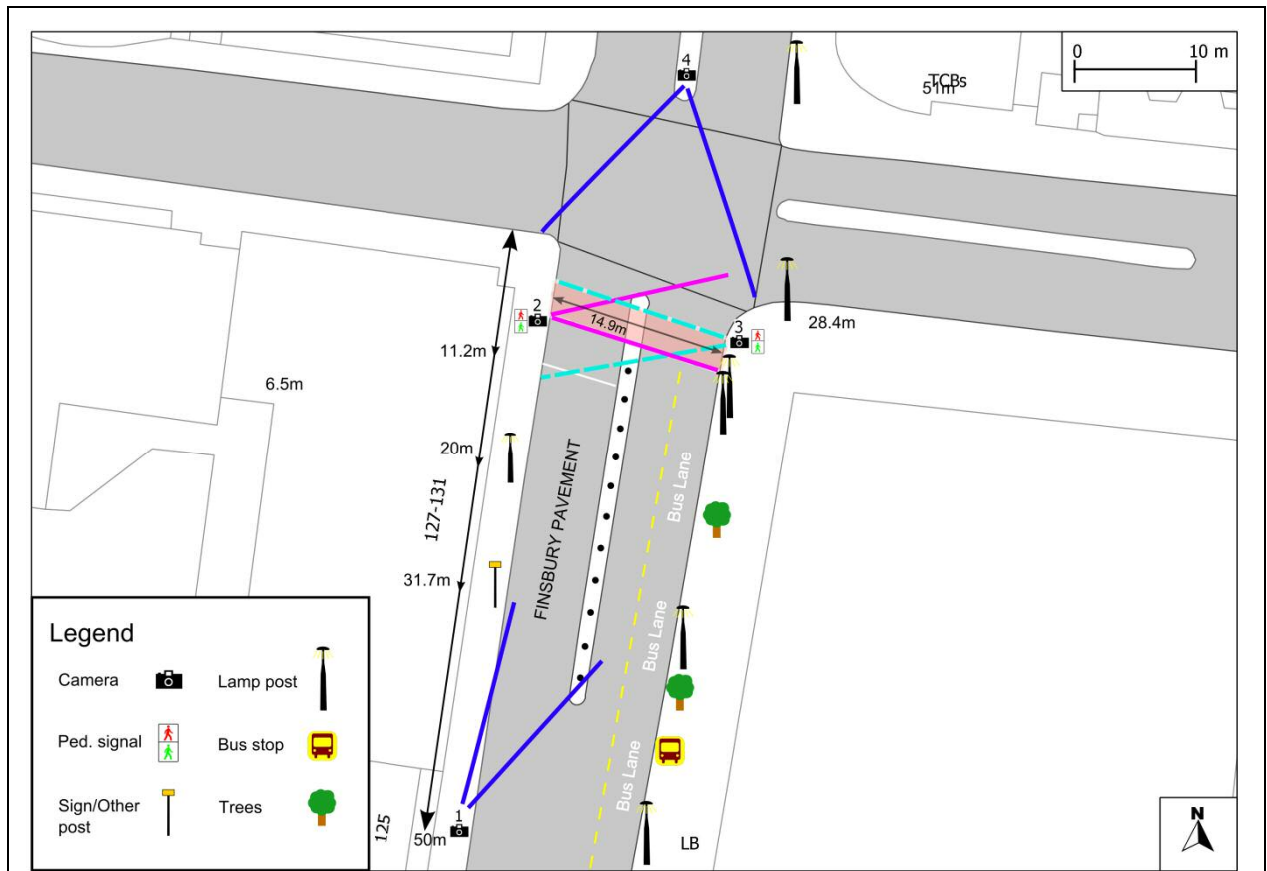

Cam 1



Cam 2



Cam 3



Cam 4

© Crown copyright. All rights reserved' (GLA) (100032379) (2010).

A.4 Site Number 08/000028 – (Blackfriars Road)

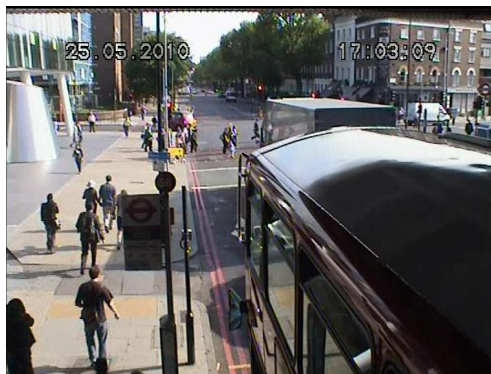
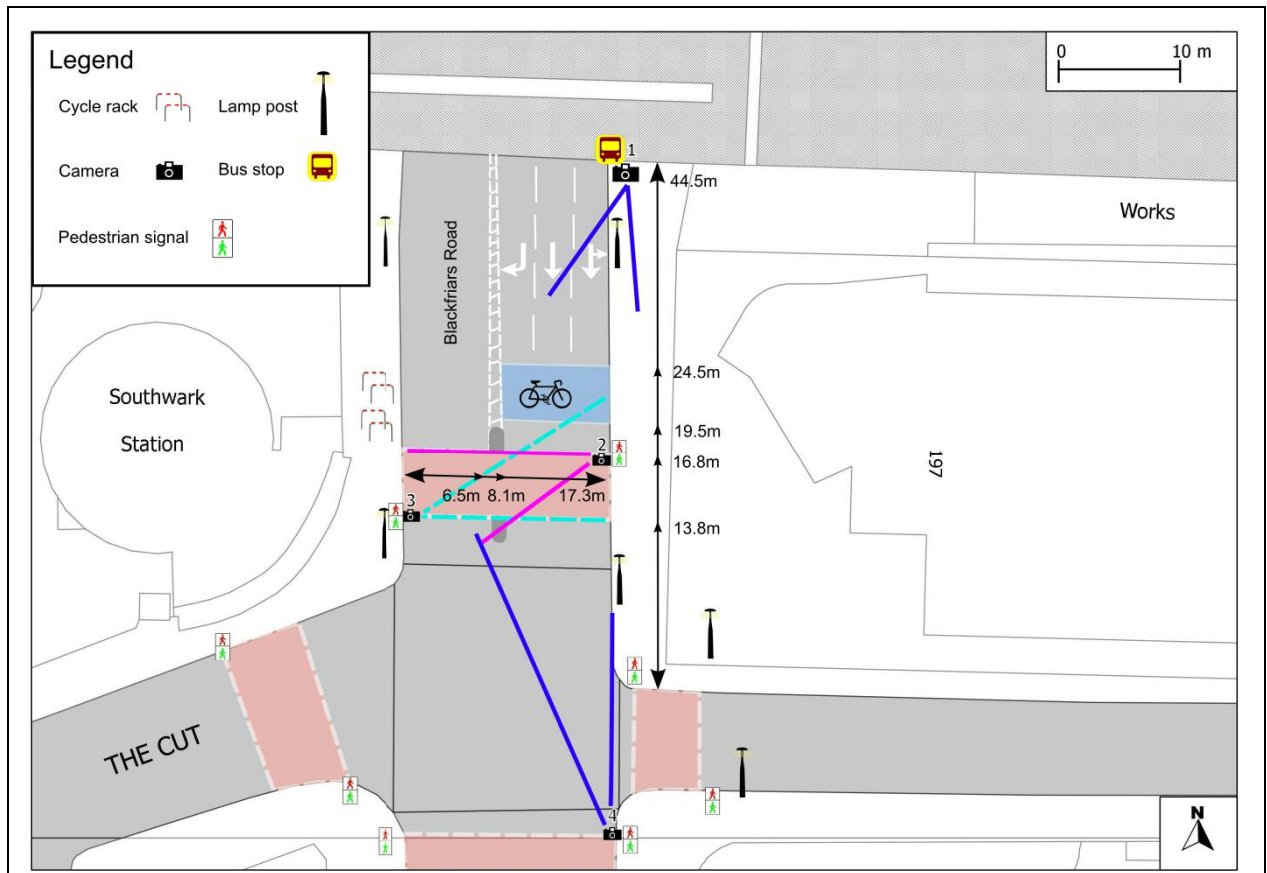

Cam 1



Cam 2



Cam 3



Cam 4

© Crown copyright. All rights reserved' (GLA) (100032379) (2010).

A.5 Site Number 10/000008 – (Balham)

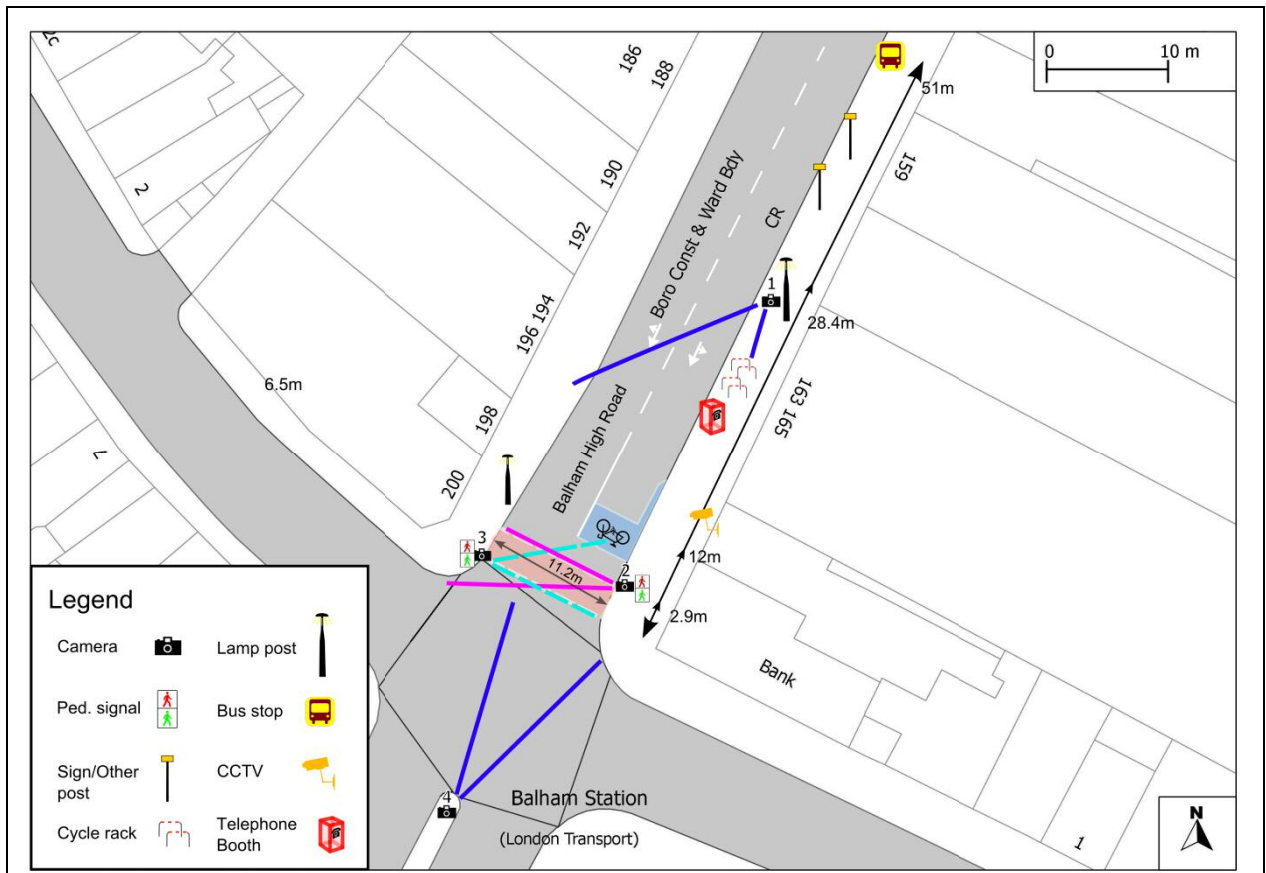

Cam 1



Cam 2



Cam 3



Cam 4



© Crown copyright. All rights reserved' (GLA) (100032379) (2010).

A.6 Site Number 08/000003 – (Tower Bridge Road)

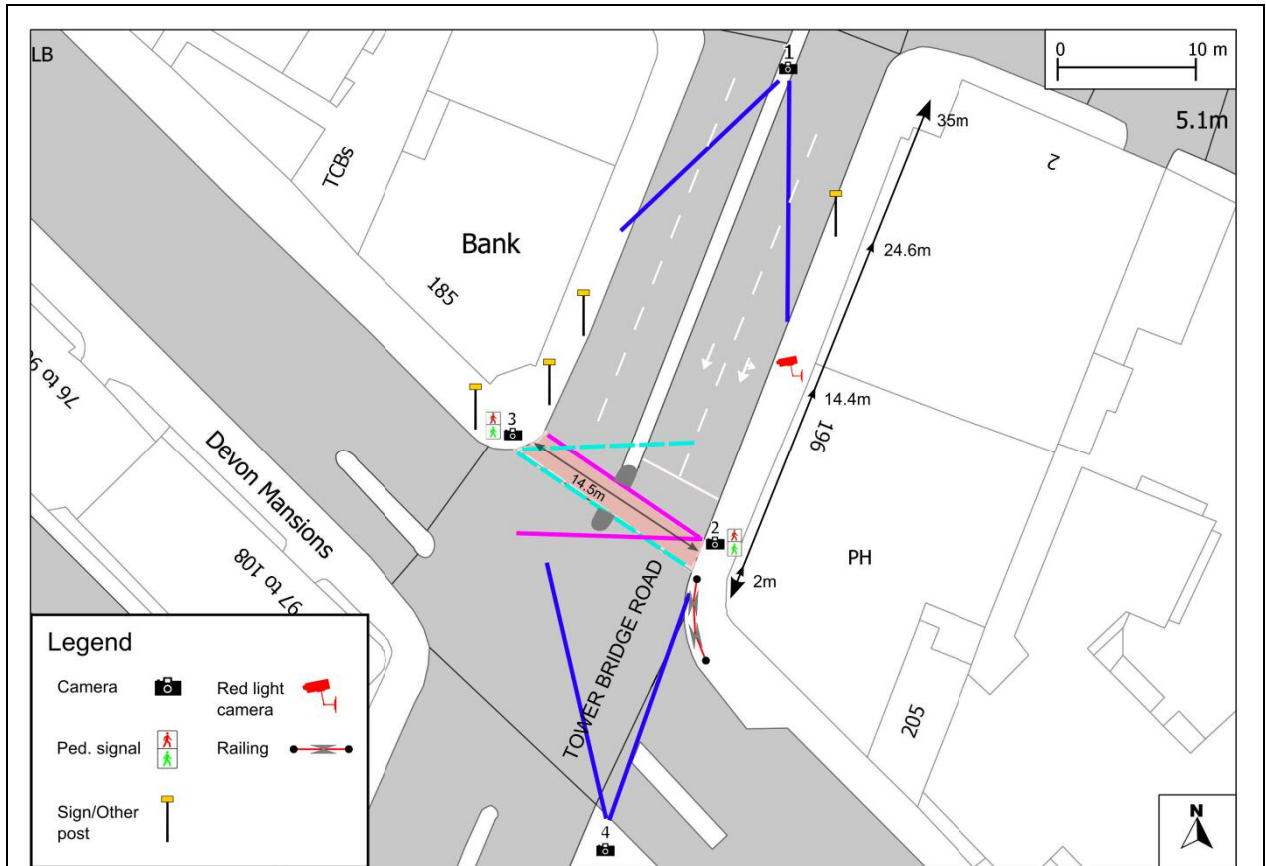

© Crown copyright. All rights reserved' (GLA) (100032379) (2010).

A.7 Site Number 08/000211 – (Old Kent Road)

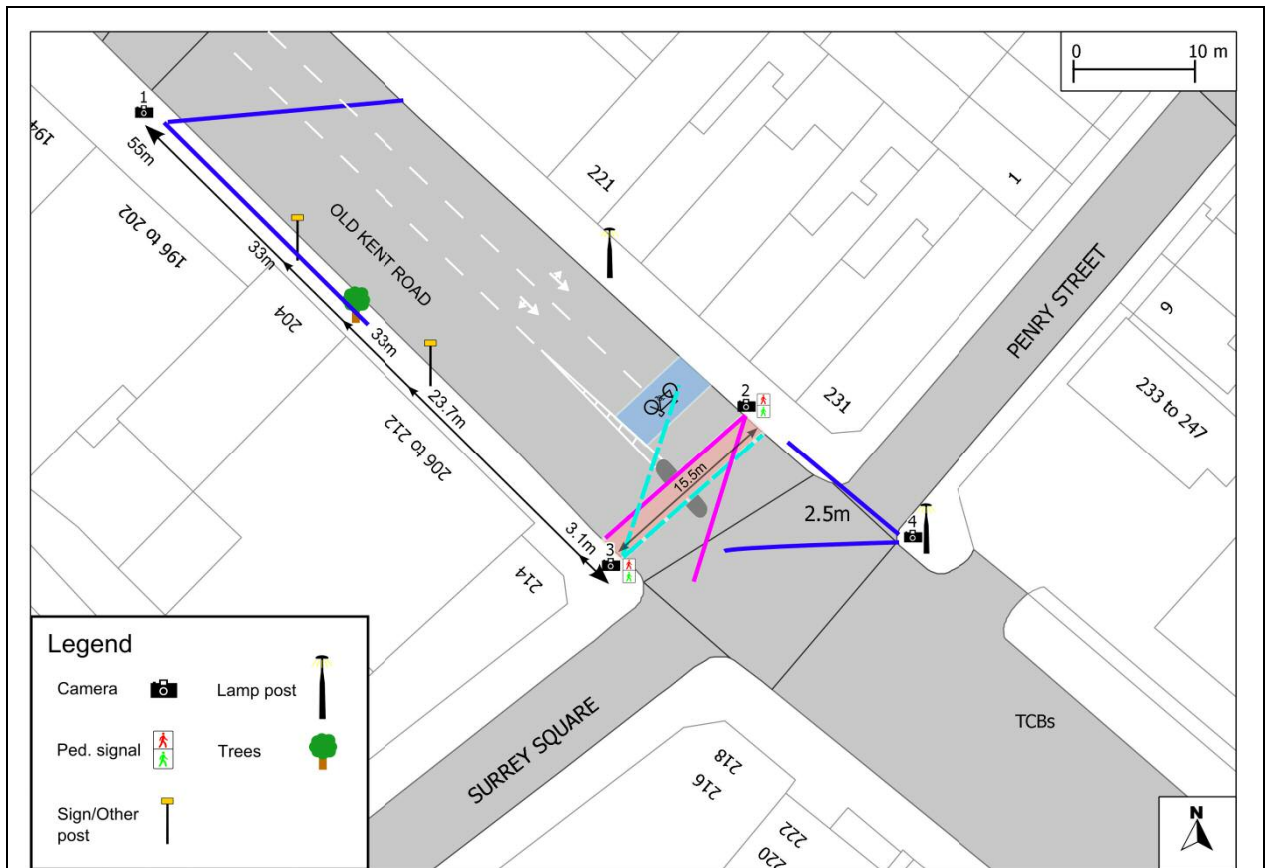

Cam 1



Cam 2



Cam 3



Cam 4

© Crown copyright. All rights reserved' (GLA) (100032379) (2010).

A.8 Site Number 10/000160 – (Roehampton Lane)

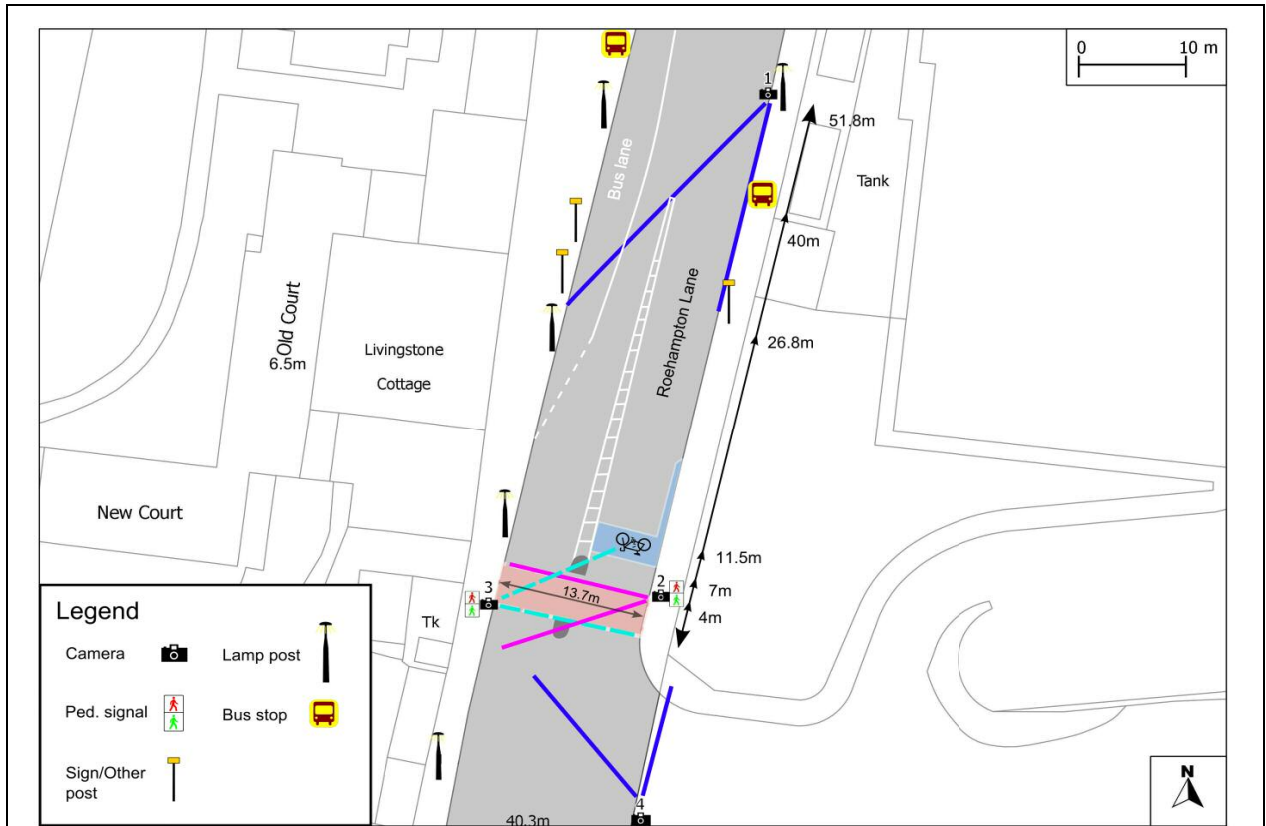

© Crown copyright. All rights reserved' (GLA) (100032379) (2010).

Table A-1 - Dates of surveys

Site	Before	After 1	After 2
01/212 (Oxford St.)	07/07/2010	09/09/2010	22/09/2010
02/045 (Kingsway)	05/07/2010	26/07/2010	11/10/2010
03/029 (Finsbury)	10/06/2010	29/07/2010	30/09/2010
08/028 (Blackfriars)	25/05/2010	29/06/2010	21/09/2010
10/008 (Balham)	08/06/2010	12/07/2010	28/09/2010
08/003 (Tower Br)	14/06/2010	19/07/2010	18/10/2010
08/211 (Old Kent)	01/07/2010	22/07/2010	07/10/2010
10/160 (Roehampton)	16/06/2010	21/07/2010	06/10/2010

Table A-2 – Roadworks, incidents or other events that affected vehicle flows

Survey	Site	Date	Time	Details of Incident
After 2	Old Kent	7/10/2010	~14:00	Accident in Tower Bridge area